

FRONT ELEVATION

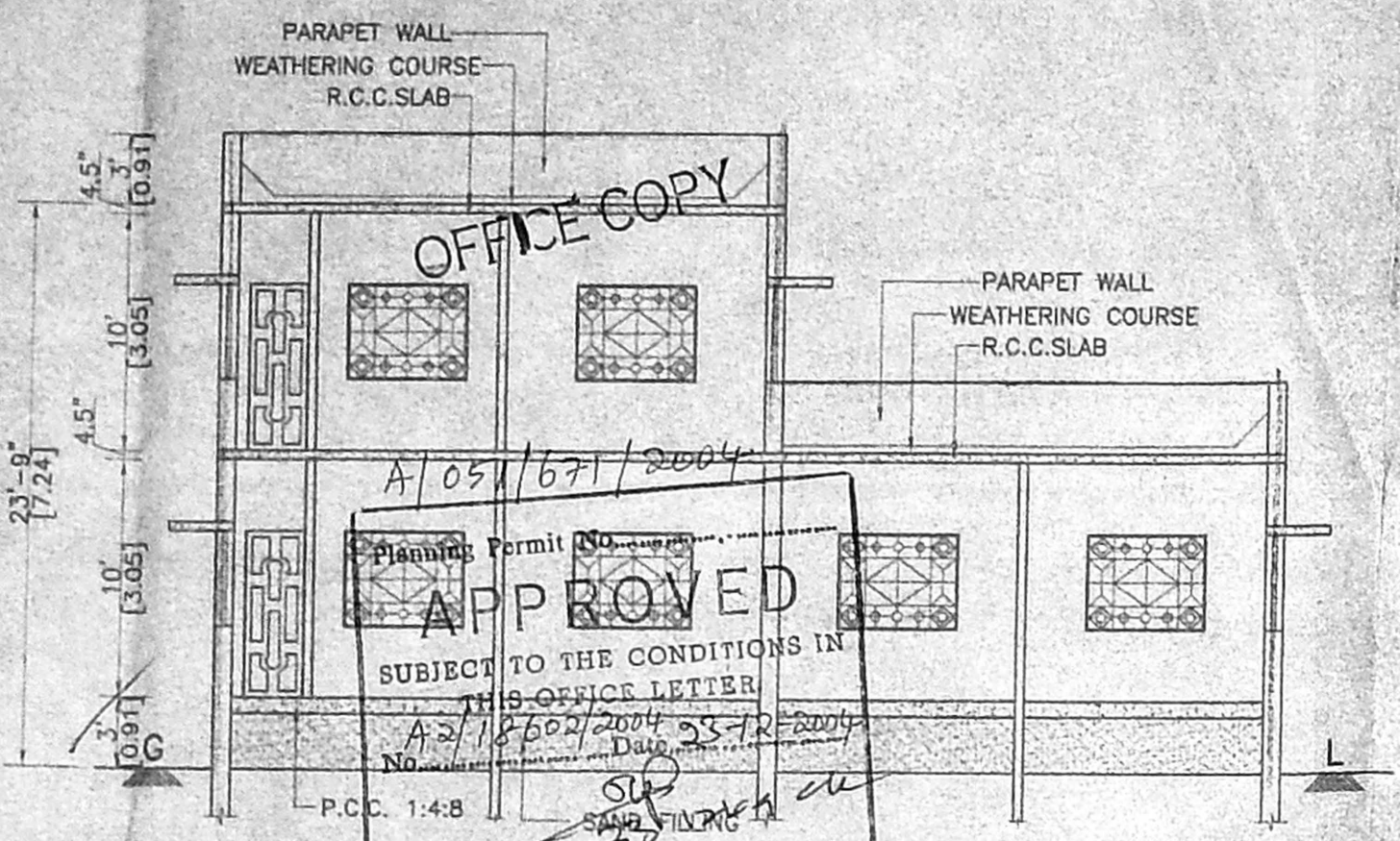

SECTION ON A-A

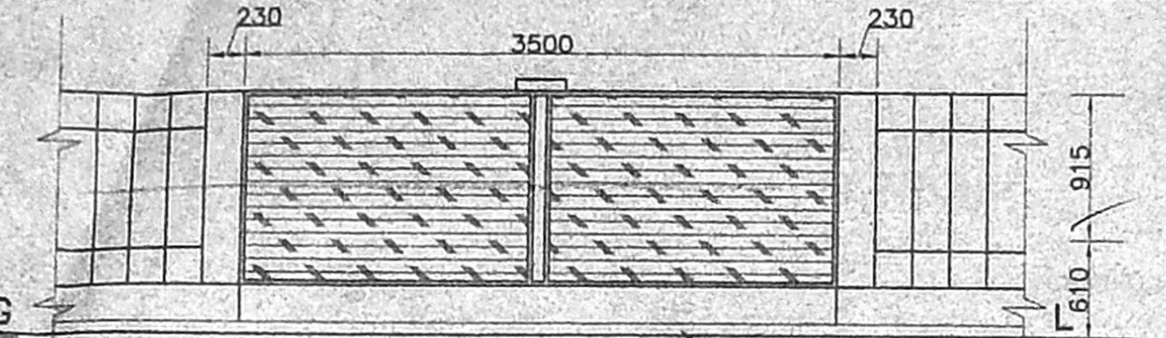

ELEVATION OF COMPOUND WALL /GATE

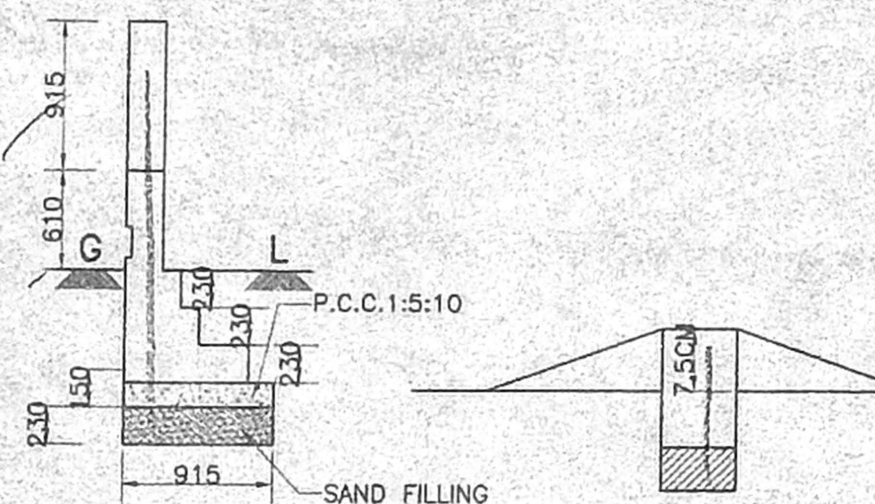

SECTION OF COMPOUND WALL

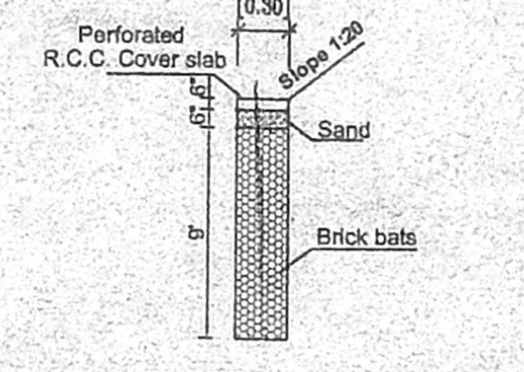

DWARF WALL DETAIL

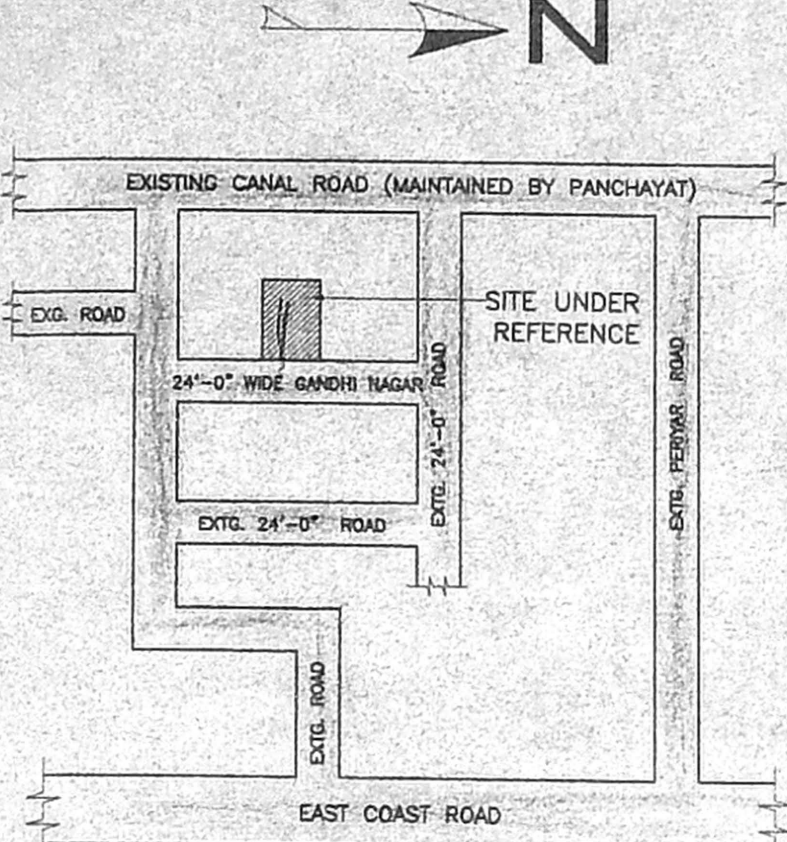

KEY PLAN

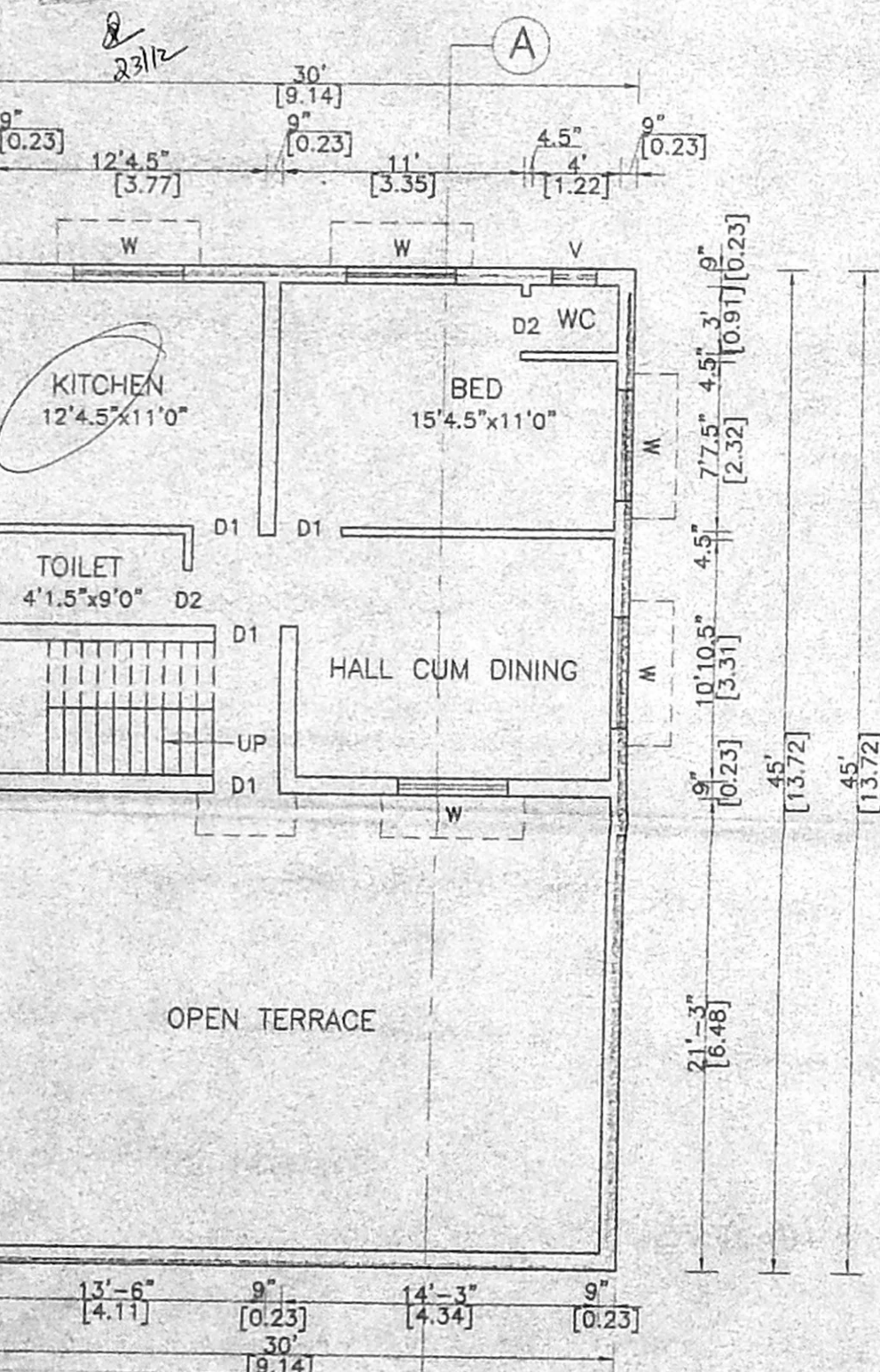

FIRST FLOOR PLAN

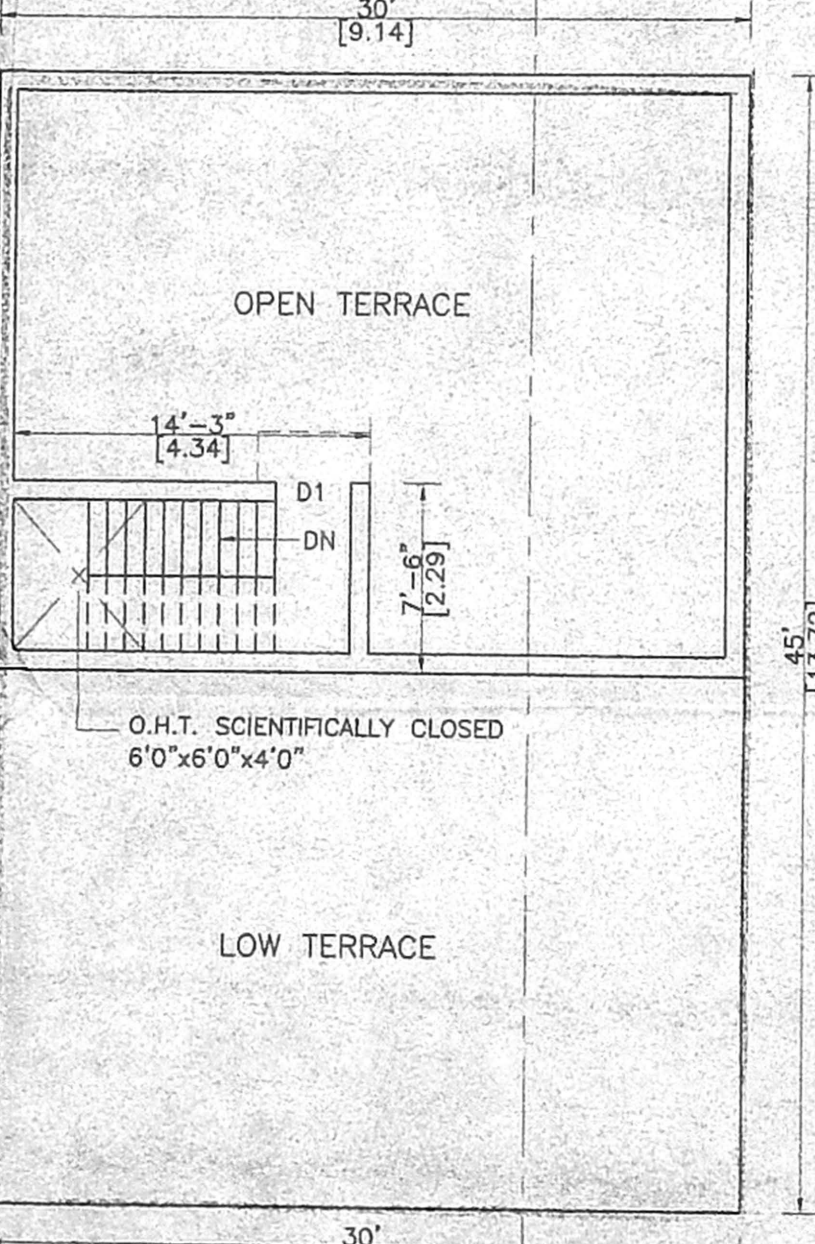

TERRACE FLOOR PLAN

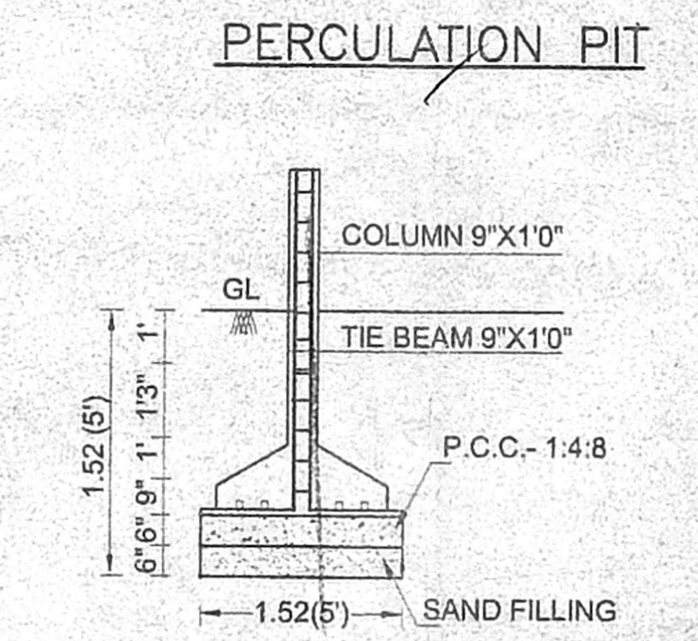

PERCOLATION PIT

FOUNDATION DETAILS

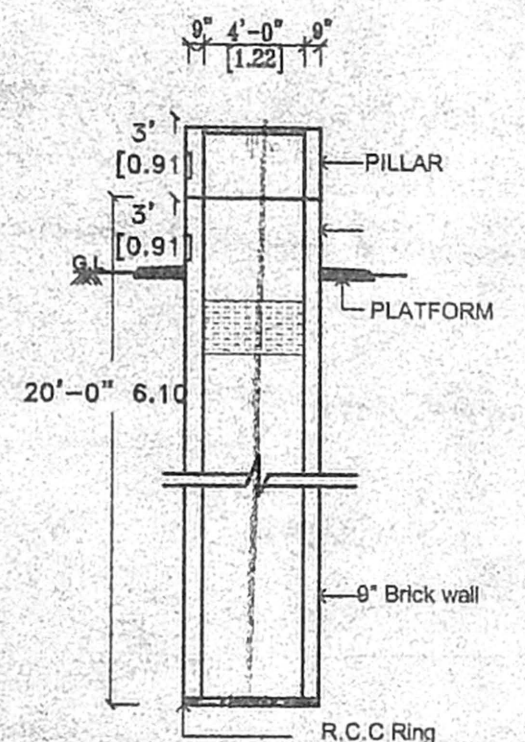

WELL DETAILS

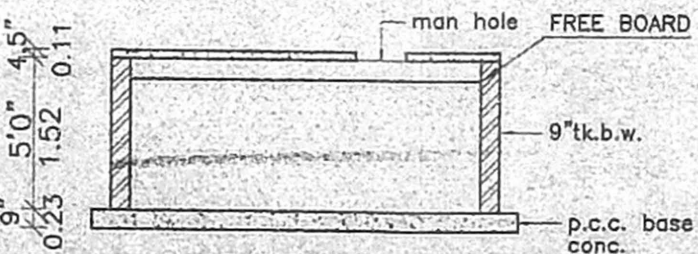

SECTION

PLAN SUMP DETAILS

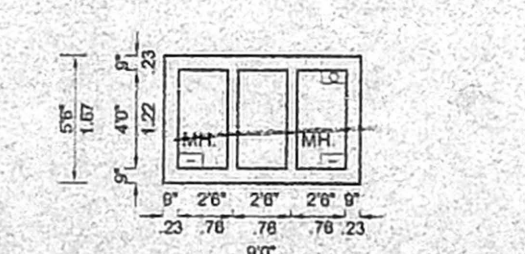

SEPTIC TANK DETAILS

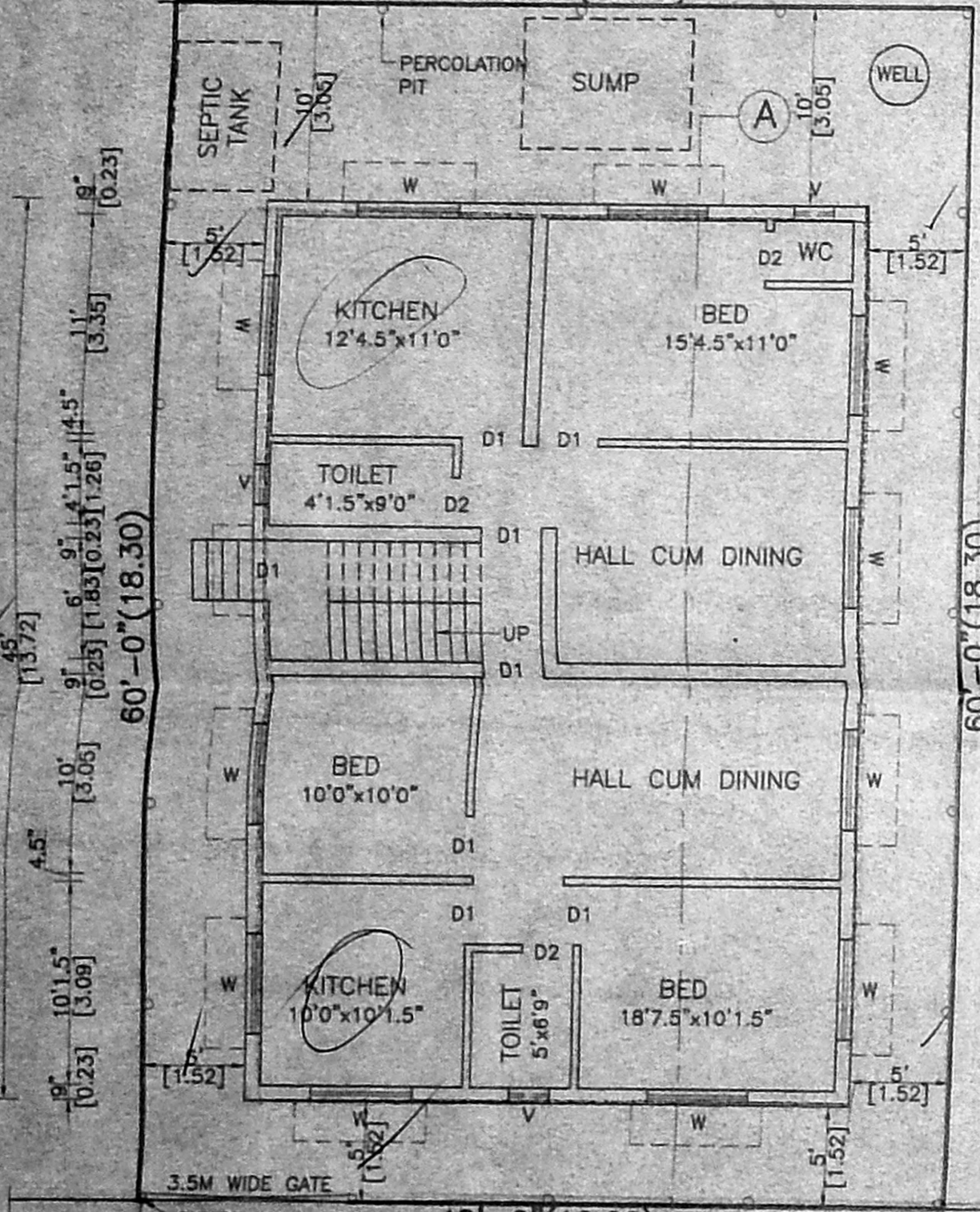

SITE CUM GROUND FLOOR PLAN

OFFICE COPY
 A/05/1671/2004
 Planning Permit No. A/2/18602/2004
 APPROVED
 SUBJECT TO THE CONDITIONS IN THIS OFFICE LETTER
 A/2/18602/2004 Date 23-12-2004
 FOR MEMBER SECRETARY
 CHENNAI METROPOLITAN
 DEVELOPMENT AUTHORITY
 CHENNAI - 600 008.

PLAN SHOWING THE PRO. RESIDENTIAL BUILDING IN PLOT NO.A-14, AT GOVIND NAGAR, S.NO.53/2 PART, PATTAS.NO. 53/ 2C, 2D OF PALAVAKKAM VILLAGE, TAMBARAM TALUK, KANCHEEPURAM DISTRICT, ST. THOMAS MALAI

PANCHAYAT UNION - A CHANNEL
 SCALE : 1:100 (1 INCH = 8 FEET)
 PLOT REGULARISED NO. A/2/18602/04
 OFFICE LETTER NO. REG/13/495/01 DT. 30-04-04
 REGULARISATION PERMIT NO. RPL/01/04

- SPECIFICATION**
- EARTH WORK** : ALL EARTH WORK EXCAVATIONS IN FOUNDATION TO BE DONE AS PER THE DIMENSIONS GIVEN IN THE SECTION DRAWING.
 - SAND FILL** : ALL FOUNDATIONS TO BE FILLED UP WITH RIVER SAND UPTO 150 MM THICK
 - P.C.C.CONCRETE** : ALL FOUNDATIONS TO BE FILLED UP WITH P.C.C. 1:4:8, 300 MM THICK AND SHOULD BE WELL RAMMED.
 - MASONRY WORK** : ALL MASONRY WORKS SHOULD BE IN FIRST CLASS BURNT BRICKS WITH C.M. 1:6
 - R.C.C.WORK** : ALL R.C.C. WORKS SUCH AS PLINTH BEAMS, LINTELS, SUNSHADES, LOFTS, ROOF SLAB & COLUMNS ETC. SHOULD BE IN A RATIO OF 1:2:4 USING 19MM COURSE AGGREGATE & SUITABLE SUITABLE TOR STEEL RODS.
 - PLASTERING** : ALL INTERIOR & EXTERIOR PLASTERINGS ARE IN C.M. 1:4, 12.5MM THICK
 - FLOORING** : ALL FLOORINGS ARE IN P.C.C. 1:4:8/SURKI CONCRETE 1:2:5, 100MM THICK AND SHOULD BE FINISHED WITH CEMENT PAVEMENT 1:3, 20MM THICK/MOSAIC TILES.
 - WEATHERING COURSE** : WEATHERING COURSE SHOULD BE AS PER M.D.S.S. AND SHOULD BE PROVIDED OVER OPEN ROOF SLAB.

SCHEDULE OF JOINERIES

D	DOOR	3'3"X7'0"
D1	DOOR	3'0"X7'0"
D2	DOOR	2'6"X7'0"
W	WINDOW	6'-0"X4'6"
V	VENTILATOR	2'-0"X2'0"

AREA STATEMENT

PLOT AREA	: 222.96 SQ.M.	2400.00 SQ.FT.
G. FLOOR AREA	: 125.41 SQ.M.	1350.00 SQ.FT.
F. FLOOR AREA	: 66.19 SQ.M.	712.50 SQ.FT.
TOTAL AREA	: 191.60 SQ.M.	2062.50 SQ.FT.
F.S.I	: 0.86	
COVERAGE	: 56%	

COLOUR INDEX

	PROPOSED		BOUNDARY
	ROAD		

OWNER: *E. K. Selvam*
 ER. K. SELVAM,
 B.E. (Civil), AMIE., C. Eng (I), AIV,
 CHARTERED ENGINEER & APPROVED VALUER,
 CLASS-I LICENSED SURVEYOR,
 Reg No: 60016/2005,
 LOOR 10-11, 216, 11th BLOCK,
 S.P. NAGAR SHIVAJI SCHOOL,
 LICENSSED SURVEYOR
 PHONE No: 26562050
 CELL No: 9841282050